

Eatout Norfolk

your mini-guide to eating out in Norfolk!



Issue 25 - Summer 2022



Open to Everyone

FRESH LOCAL PRODUCE | AA ROSETTE | OPEN DAILY TO ALL | DINNER SERVED 6.00 - 8.30PM
BOOK ONLINE: www.heacham-manor.co.uk/eat/mulberry-restaurant PLEASE SCAN QR CODE TO VIEW MENU



HEACHAM MANOR HOTEL, HUNSTANTON ROAD, HEACHAM, NORFOLK PE31 7JX

The Pavilion

AT HEACHAM MANOR

Open to Everyone

CASUAL DINING | INCREDIBLE VIEWS | OPEN DAILY TO ALL | FOOD SERVED 7.30AM - 4.30PM
BOOK ONLINE: www.heacham-manor.co.uk/eat/the-pavilion PLEASE SCAN QR CODE TO VIEW MENU



HEACHAM MANOR HOTEL, HUNSTANTON ROAD, HEACHAM, NORFOLK PE31 7JX

Introduction

Hello and welcome to the Summer 2022 issue of the Eat Out Norfolk Guide.

At time of writing, we have all just enjoyed the Queen's Platinum Jubilee and it was fantastic to see families, friends and people from our local communities all getting together to celebrate the remarkable reign of Queen Elizabeth II.

The long weekend really brought home the importance of neighbours and communities, and it was fantastic to see the villages and towns across Norfolk draped in bunting and with Union Jack flags hanging off houses.

What was so lovely about the Platinum Jubilee weekend was the sense that the entire nation was finally shaking off the slough of the past two years. After months of little or no socialising, suddenly everyone was out and about and it felt wonderful.

It will be great to see that spirit continuing across Norfolk this summer as friends and family take advantage of our wonderful cafes, pubs, bars and restaurants as places to eat, drink and socialise. Within our mini-guide, we hope you feel inspired to rediscover old favourites and explore the plethora of new eateries that have sprung up.

The Queen was adamant that we should look forwards not back, and here at Eat Out Norfolk, we heartily agree.

Have a wonderful summer enjoying all that Norfolk has to offer.

Rosie

Please could you mention our guide when making a reservation with any of our featured establishments, or leave a testimonial on our website
www.eatoutnorfolk.co.uk

Contents

	Page
Directory Map	4
Mini Directory	4-10
Broadland	4-5
Great Yarmouth	5
Mid Norfolk	5
North Norfolk	5-6
North West Norfolk	8
Norwich	8
South Norfolk	8-10
Something for the kiddies	34-35



Contributors:

Sales: Rosie Dorrell
sales@eatoutnorfolk.co.uk

Magazine produced by:
Creative Beat Marketing and Design
Tel: 01263 738899
www.creativebeatmarketing.co.uk

Printed by Barnwell Print, Aylsham
Tel: 01263 732767
www.barnwellprint.co.uk



By using Carbon Balanced Paper through the World Land Trust on this publication we have offset 150kg of Carbon & preserved 29sqm of critically threatened tropical forests.

Carbon Balanced Paper. One of the most sustainable forms of communication that will reduce your carbon footprint and promote CSR. www.carbonbalancedpaper.com

Mini Directory

Broadland

The Chequers *Hainford*
Nestled in the Norfolk countryside, a country pub through & through, you'll find exposed beams, stone floors and open fires. Focused on creating great experiences whether your with us for a quick drink or dining from our fresh, seasonal & local menu.
10 Stratton Road, Hainford, Norwich NR10 3AY
t: 01603 559599

The Crown Inn *Catfield*
An unspoilt traditional village pub in a Broadland village. Real ales and home cooked food, we also have 2 self catering holiday cottages.
The Street, Catfield, Great Yarmouth NR29 5AA
t: 01692 580128

The Fox *Hevingham*
We offer family friendly dining, steakhouse style where Sam and the team of chefs offer up a great choice of locally sourced flame grilled steaks, fish and vegetarian options along with some contemporary and classic dishes.
Cromer Road, Hevingham NR10 5LY
t: 01603 755362

The Fox *Lyng*
Serious about food and drink, The Fox features a wide range of Real Ales and fine wines, together with a tasty menu formed from the best local produce.
The Street, Lyng NR9 5AL
t: 01603 872316

Gate of India *Aylsham*
Fully Licensed Restaurant & Takeaway specialising in: Vegetarian - Tandoori - Balti and all sorts of Curry Dishes.
14 Market Place, Aylsham NR11 6EH
t: 01263 734743

- 1. Broadland (pages 4-5)
- 2. Great Yarmouth (page 5)
- 3. Mid Norfolk (page 5)
- 4. North Norfolk (pages 5-6)
- 5. North West Norfolk (page 8)
- 6. Norwich (page 8)
- 7. South Norfolk (page 8-10)

 EatoutNorfolk.co.uk
MAP OF NORFOLK EATERY AREAS

The Kings Arms *Reepham*
The Kings Arms is a friendly family run 17th Century Coaching Inn situated in Reepham's historic Market Place, their extensive menu offers home cooked food, and all produce is sourced locally.
Market Place, Reepham, Norfolk NR10 4JJ
t: 01603 870345

The Kings Head *Coltishall*
Owned by Kevin and Sue Gardner, The Kings Head a 17th century Inn, is situated on the banks of the River Bure in the heart of the Norfolk Broads.
Coltishall Common, Wroxham Road NR12 7EA
t: 01603 737426

The New Forge *Aylsham*
The large restaurant area is popular with families, groups and couples seven days a week and the feature bar is stocked with real ales, beers, wines and spirits.
Norwich Road, Aylsham, NR11 6UD
t: 01603 737531

The Norfolk Mead *Coltishall*
A tranquil country house hotel with lots of individual touches and an attentive, but never intrusive, service.
Church Loke, Coltishall NR12 7DN
t: 01603 737531

The Old Rectory *Croftwick*
Set within rural Norfolk, the Old Rectory Hotel is the perfect location for a short break, business trip or relaxing holiday. A family run business that takes pride in offering a personal and friendly service.
North Walsham Road, Croftwick, Norwich NR12 7BG
t: 01603 738513

The Recruiting Sergeant *Horstead*
Is an award-winning traditional pub and restaurant with rooms, situated in the village of Horstead near Coltishall in Norfolk. The food in the restaurant is prepared from quality produce, sourced locally whenever possible, and used in season to get the best results.
Norwich Road, Horstead, Norwich NR12 7EE
t: 01603 737077

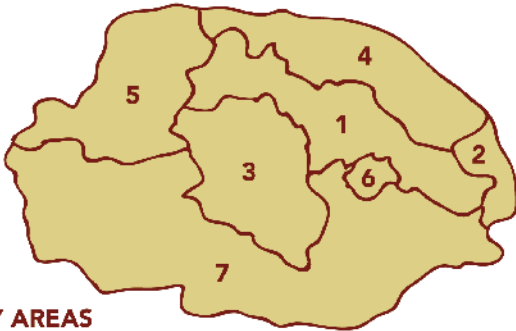

The Sole & Heel *Rackheath*
A family run pub/restaurant serving home cooked food based on a grill menu with seasonal specials and locally sourced ingredients. Live music and regular events.
Salhouse Road, Rackheath, Norwich NR13 6QH
t: 01603 720146

The White Horse Inn *Neatishead*
We have a range of drinks driven by quality rather than quantity. We believe in sourcing the best possible produce to offer choice and value for money.
The Street, Neatishead NR12 8AD
t: 01692 630828

The White Horse *Upton*
A traditional family and dog-friendly country pub, with a great selection of real ales, home cooked food and a large beer garden. Owned by the community since 2012.
Chapel Road, Upton, Norwich NR13 6BT
t: 01493 750696

Great Yarmouth

The Boathouse *Ormesby St. Michael*
Open 7 days per week serving fine local pub food and gastro specials. Lovingly restored in 2014 to blend with the natural landscape, a real treasure.
Eels Foot Road, Ormesby St Michael NR29 3LP
t: 01493 730342

Filby Bridge *Filby*
Overlooking Filby & Little Ormesby Broad, a superb a la Carte restaurant with a wide range of fresh fish & steak dishes. Lunches and coffees served.
Main Road, Filby NR29 3AA
t: 01493 368142

Jay Jay's Café *Gorleston*
At the heart of the community, this friendly venue and unique location provides a relaxing haven, and always something new on the special board.
Lower Esplanade, Gorleston-on-Sea, NR31 6BT
t: 01493 657001

Lion Inn *Thurne*
Welcome to The Lion at Thurne, gin palace and real ale Mecca on the Norfolk Broads. We allow dogs in all of the bar areas all of the time but not in our restaurant area.
The Street, Thurne NR29 3AP
t: 01692 671806

Reedham Ferry Inn *Reedham*
Regardless of whether it's lunch or supper, our seasonal menus, well-kept local ales and extraordinary atmosphere are yours to enjoy. We recommend booking!
The Broads, Ferry Road, Reedham NR13 3HA
t: 01493 700429

The Waterside *Rollesby*
Our fabulous dining experience is complemented by a range of fun things to see and do with a putting green, wildlife hide and seasonal boating/fishing available.
Main Road, Rollesby NR29 5EF
t: 01493 740531

Mid-Norfolk

The Lodge *North Tuddenham*
An ideal destination to enjoy a fabulous lunch or evening meal. Relax in our friendly environment and indulge yourself with a meal from our quality menu.
Main Road, North Tuddenham NR20 3DJ
t: 01362 638466

The World's End *Mulbarton*
A real local pub, serving delicious, home cooked food that will tantalize your taste buds, from snacks, and starters to homemade meals. You rest assured of a warm welcome.
Norwich Road, Mulbarton NR14 8JT
t: 01508 570205

Steak in the Stix *Cawston*
Steak in the Stix is a new steakhouse brasserie dedicated to showcasing Norfolk's finest produce. Ingredient-led, our menu is a journey of East Anglia's finest ingredients.
Eastgate, Cawston, NR10 4HA
t: 01603 879729

North Norfolk

Crawfish Inn *Thursford*
A Victorian red-brick pub is an unlikely setting for a genuine Thai restaurant, but Siropas Rangphet and his wife have turned it into a special eating house.
Holt Road, Thursford NR21 0BJ
t: 01328 878313

Dales Country House *Upper Sheringham*
Our 2 AA rosetted restaurant is named after the local lords of the manor who would certainly have been welcome guests at The Dales in its heyday as a private house.
Lodge Hill, Upper Sheringham NR26 8TJ
t: 01263 824555

The Anchor Inn *Morston*
The Anchor Inn, Morston, is a gastropub and fine dining restaurant in North Norfolk, using only the highest quality produce available from local suppliers.
The Street, Morston, Norfolk NR25 7AA
t: 01263 741392

The Black Lion Hotel *Walsingham*
Offers an eclectic mix of original features and modern-day comfort in its bar, dining rooms and bedrooms. The food served is of the highest quality, prepared to order using the freshest, natural ingredients, all sourced locally from farmers, fishermen and traders.
Friday Market, Walsingham, Norfolk NR22 6DB
t: 01328 820235

The Gallow *Fakenham*
Offering a range of sport activities and also food and drink to enjoy throughout the day. A function room is also available for parties, weddings and other events.
Hempton Road, Fakenham NR21 7NY
t: 01328 862867

The Greyhound Inn *Hickling*
A traditional village pub for all seasons, we boast a roaring open fire and a sheltered smoking area for winter, and for summer a sun trap front terrace.
The Green, Hickling, Norwich, NR12 0YA
t: 01692 598306

The Grove *Cromer*
Our en-suite rooms in the beautiful Georgian house, contemporary Orchard Rooms and six self-catering bungalows ensure we have something for everybody.
95 Overstrand, Cromer, Norfolk NR27 0DJ
t: 01263 512412

The Goat Inn *Skeyton*
A family run establishment with very pleasant staff and a team of chefs in the kitchen who produce local, homemade, cooked to order, fresh and delicious food.
Long Road, Skeyton NR10 5DH
t: 01692 538600

The Links Country Park Hotel *West Runton*
Proudly independent and well known for its imaginative menus, "The Links" is considered by many to be the best golf, leisure and conference hotel in North Norfolk.
West Runton, Cromer, Norfolk NR27 9QH
t: 01263 838383

The Plough Inn *Marshall*
Our restaurant is bright and busy during the day and cosy and candlelit in the evening. Our menu offers a selection of traditional favourites and interesting specials.
Old Norwich Road, Marshall, Aylsham, NR10 5PS
t: 01263 735000

The Red Hart *Bodham*
Offering classic and delicious locally sourced seasonal food, our menu points to our freshness and simplicity with the best local ingredients prepared with style.
The Street, Bodham, Holt NR25 6AD
t: 01263 588270

The Saracens Head *Wolterton*
Well known for its delicious style of cooking, using the best local produce, it sits in the middle of Norfolk fields, sheltered from the humdrum of everyday life.
Wall Road, Wolterton, Erpingham NR11 7LZ
t: 01263 768909

Taste of India *Holt*
Tandoori restaurant and takeaway, enjoy the finest Indian cuisine in Norfolk.
31 Bull Street, Holt NR25 6HP
t: 01263 711484

The Sea Marge *Overstrand*
4-star luxury set in this Edwardian Mansion, setting the mood for fantastic food and drink.
16 High Street, Overstrand NR27 0AB
t: 01263 579579

The Three Horseshoes *Briston*
Our menus change a little every day, and almost entirely every week, to accommodate the kitchen team's inspiration and desire to try out new flavours.
West End, Briston, Melton Constable NR24 2HY
t: 01263 862312

Thornham Deli *Thornham*
Focusing on locally-grown and sourced artisan produce, Thornham Deli showcases the very best that Norfolk has to offer in the Deli café.
High Street, Thornham PE36 6LX
t: 01485 512194

Walsingham Café *Great Walsingham*
One of the best cafés in North Norfolk, serving award winning pies, savoury tartlets, sweet tarts and cakes. Special menu on blackboard, open for Sunday lunches.
Great Walsingham Barns, Great Walsingham NR22 6DR
t: 01328 822255

The White Horse *Overstrand*
We are a great choice for your stay in North Norfolk. The eight stylish en-suite rooms, are well-equipped and comfortable and we offer a quality dining experience.
34 High Street, Overstrand, Cromer NR27 0AB
t: 01263 579237



Historic family run pub in the beautiful market town of Reepham. Atmospheric, spacious, dog friendly, open fire, log burners, children's menu. Outside under cover courtyard with heaters. Stocking local award winning wine, (Winbirri), Mr Winters bottled beer, Norfolk Raider Cider and a wide selection of local gins. Tuesday to Sunday. Vegan and veggie options available. Call **01603 870345** to book. **www.kingsarmsreepham.com**



BAR OPENING HOURS

Tues 5:30-10pm
Wed-Sat 12-3pm &
5:30-10pm
Sun 12-4pm

BAR FOOD & RESTAURANT HOURS

Tues 5:30-8:30pm
Wed & Thurs 12-2:30pm &
5:30-8:30pm
Fri & Sat 12-2:30pm & 5:30-9pm
Sun 12-2:30pm

Market Place, Reepham, Norfolk, NR10 4JJ

North-West Norfolk

Congham Hall Hotel *Grimston*
Congham Hall, is an elegant Georgian manor and is one of the finest country house hotels in Norfolk with an award-winning restaurant
Grimston, King's Lynn PE32 1AH
t: 01485 600250

The King William IV Country Inn and Restaurant *Sedgeford*
Award-winning Country Inn serving quality, local food including daily specials, A la Carte, vegetarian and children's dishes. Luxury en suite rooms.
Heacham Road, Sedgeford, Hunstanton PE36 5LU
t: 01485 571765

The Nelson Country Inn *Burnham Market*
Superb drink, food and accommodation, set in the heart of Burnham Market, on North Norfolk's beautiful coast. All our food is sourced locally by our trusted suppliers.
Creak Road, Burnham Market PE31 8EN
t: 01328 738321

The Three Horseshoes *Roydon*
A small country pub in the heart of the village of Roydon, just a few miles from Kings Lynn and The Sandringham Estate. Serving real ales and traditional home-made pub food!
148 Lynn Road, Roydon, Kings Lynn, Norfolk PE32 1AQ
t: 01485 600666

Norwich

Barnham Broom *Barnham Broom*
Be it a romantic meal for 2, a business meeting, or conference, or you fancy something to revive yourself after a game of golf – we have what you need.
Honingham Road, Barnham Broom NR9 4DD
t: 01603 759393

Delia's Restaurant & Bar *Norwich*
Warm, friendly service and a relaxed atmosphere makes Delia's Restaurant and Bar in Norwich the perfect choice for celebrating the weekend.
Norwich Football Ground, Carrow Road NR1 1JE
t: 01603 218705

Queen of Hearts *Lenwade*
We are a family friendly pub – as well as our fantastic food we also have a great selection of fine ales, wines and spirit's from the renowned Southwold brewery Adnams.
55 Fakenham Road, Great Witchingham, Lenwade NR9 5AE
t: 01603 871020

Unthank Arms *Norwich*
A traditional Victorian local with a lively bar serving real ales, premium lagers and over 40 wines. An extensive menu with classic dishes and great value daily specials.
Newmarket Street, Norwich NR2 2DR
t: 01603 631557

The Waffle House *Norwich*
We are well known for our hospitable, feel at home atmosphere. Our light and crispy waffles offer the ideal base for a choice of fixings, either flavorful or sweet.
39 St Giles Street, Norwich NR2 1JN
t: 01603 612790

The White Pheasant *Lenwade*
Is a family run business, situated in the beautiful Norfolk countryside overlooking the River Wensum, and offers a warm welcome, and pride their selves on being a Norfolk only supplied business.
Lenwade House Drive, Lenwade, Norwich NR9 5QP
t: 01603 863557

Yellows Bar & Grill *Norwich*
Spacious modern bar with exposed brick and stripped floors, serving the best in home cooked meals.
Norwich City Football Club, Carrow Road NR1 1JE
t: 01603 218209

South Norfolk

Elveden Inn *Elveden*
Eleveden Inn is a family friendly Free House, serving wholesome food and providing cozy accommodation.
Brandon Road, Elveden, Thetford IP24 3TP
t: 01842 890876

Elveden Estate *Elveden*
Our AA* Rosette restaurant offers delicious home-cooked food, locally sourced wherever possible.
London Road, Elveden, Thetford IP24 3TQ
t: 01842 898068

Fox and Hounds *Great Moulton*
From our small (but perfectly formed) kitchen comes well-cooked food - from curries to full English breakfasts. A full range of food to suit most palettes.
Frith Way, Great Moulton, Norwich NR15 2HE
t: 01379 677506

The Gull Inn *Framingham Pigot*
This freehouse and restaurant offers a wide range of traditional English and European favourites created from locally sourced produce.
Loddon Rd, Framingham Pigot, Norwich, NR14 7PL
t: 01508 492039

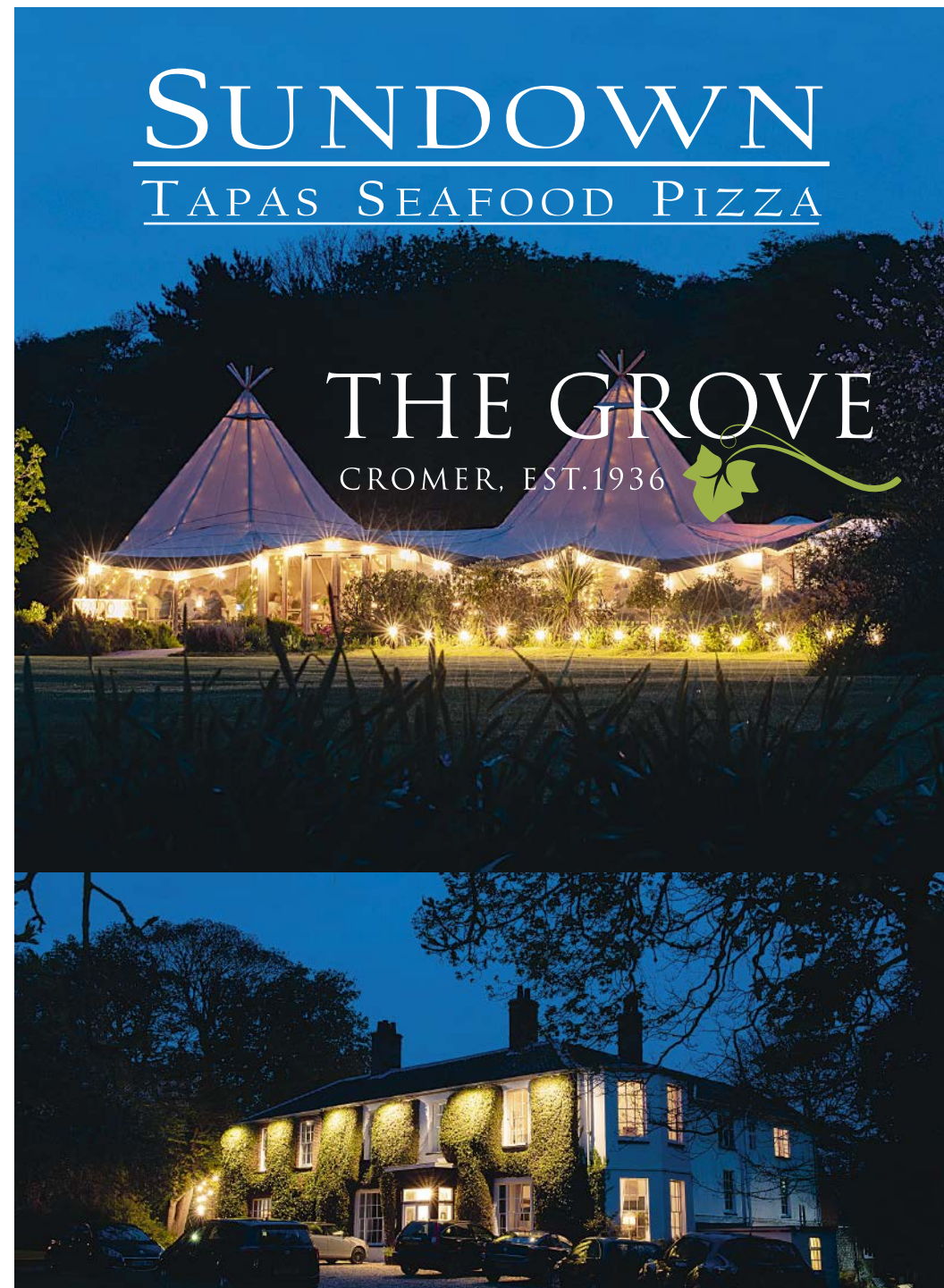

Guinness Arms *Icklingham, Suffolk*
Relax with a drink at the bar and enjoy delicious, locally sourced food, before staying the night in one of the Guinness Arms' individually designed bedrooms.
The Street, Icklingham, Suffolk IP28 6PS
t: 01638 597547

The Kings Head Bawburgh *Bawburgh*
17th century inn with a traditional feel with inglenook fireplaces, woodburners and low beamed ceilings. Fresh food carefully prepared and beautifully cooked.
Harts Lane, Bawburgh, Norwich NR9 3LS
t: 01603 744977

The Marlingford Bell *Marlingford*
Is a charming rural pub just outside Norwich, with a large welcoming restaurant, family friendly and always a warm welcome awaits you.
Bawburgh Road, Marlingford, Norfolk NR9 5HX
t: 01603 880263

The Necton Windmill *Swaffham*
The Necton Windmill is a traditional family run village pub, incorporating a modern first class restaurant. We offer real ales, lagers, ciders, and an extensive wine list.
15-17 Mill Street, Necton, Swaffham PE37 8EN
t: 01760 722 057

Netherton Steakhouse *Long Stratton*
Kevin and his team continuously work hard to provide a good quality, reasonably priced, dining experience, and are proud to have been awarded "Best Family Dining Experience 2018" by South Norfolk Council
The Street, Long Stratton, Norwich NR15 2XG
t: 01508 531500

The Swan *Loddon*
A modern pub with an authentic country feel and a warm and welcoming atmosphere. Offering great food, a fantastic selection of ales and lagers and lots more besides.
Church Plain, Loddon NR14 6LX
t: 01508 528039

The Countryman *Tasburgh*
Visit us for a wide range of dining experiences or just pop in for a drink or two, or a game of pool. We offer a variety of fine ales, beers, wines and spirits.
Ipswich Road, Tasburgh NR15 1NS
t: 01508 470946

Wheatacre White Lion *Beccles*
Restaurant and free house, with a spacious oak-floored dining area, a log fire and disabled friendly. Offering a selection of real ales and locally sourced produce.
White Lion Road, Wheatacre, Beccles, NR34 0AT
t: 01502 677388



Located in rural Norfolk The Old Rectory offers the perfect setting for that special meal.
Open Lunch and evening for dining in our beautiful conservatory restaurant.
Private dining facilities for all occasions also available.
Wedding, Birthday, Anniversary, Funeral Wake, Christmas Parties and more.
Open 7 days a week.
Outdoor dining available.



North Walsham Road, Crostwick, Norwich NR12 7BG
01603 738513 info@oldrectorycrostwick.com
www.oldrectorycrostwick.com



North Norfolk's Favourite Destination Dining Restaurants

In2Blu at The Links, West Runton



links-hotel.co.uk

01263 838383

Upchers at The Dales, Upper Sheringham



thedalesscountryhouse.co.uk

01263 824555

Frazers at The Sea Marge, Overstrand



seamargehotel.co.uk

01263 579579

The White Horse Upton

Proud to be a community pub



A traditional family and dog-friendly country pub, with a great selection of real ales, home cooked food and a large beer garden.

– Owned by the community since 2012 –



Delicious Home Cooked Food

We pride ourselves on serving great quality food at a very fair price. We source local ingredients and all our meals are made fresh to order, enabling us to provide the best dining experience possible.

We have set main menus which include a children's menu, vegetarian options, light bites, and a Sunday menu.



Tel: 01493 750696 whitehorseupton.com

EAT. MEET.

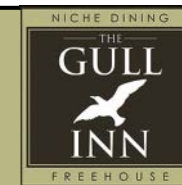

LEAVE. REPEAT.

Try our lunchtime 'Roast in a Hole' £11 each or 2 for £20

Served Monday – Friday 12noon – 3pm

We have a new head Chef . . . Introducing a brand new menu and fantastic board specials.

Remember our gastronomic weekends starting with Naked Fish Fridays, Gourmet

Burger Saturdays, Posh 5 meat Carvery Sundays.

– Licensed roof terrace due August 2022 –



see our website for details - www.thegullinn.co.uk

BOOK NOW 01508 492039

The Gull Inn, Loddon Road, Framingham Pigot, Norwich NR14 7PL

Email: info@thegullinn.co.uk

**TO BOOK CALL
01485 536010**

The Fountain
Sports Bar

Open to all!

FOOD SERVICE: Sunday to Thursday - 10am to 7.45pm, Friday & Saturday - 10am to 8pm
BAR OPENING: Sunday to Thursday - 9am to 8pm, Friday & Saturday - 9am to late.

<https://www.facebook.com/FountainSportsBar/>



**Sunday
Carveries**

Served: 12pm to 2.30pm

ONE COURSE	TWO COURSES
£10.95	£14.50

**TO BOOK CALL
01485 536010**



EAT • DRINK • WATCH

The Fountain Sports Bar & Restaurant,
Searles Country Park, South Beach Road, Hunstanton, Norfolk PE36 6BB T: 01485 536010

One of Norfolk's Oldest Garden Centres



Taverham Nursery Centre, celebrates its 40th anniversary this year. It was originally founded in the late 1970's as a pick your own nursery by Roy Drane and Ken Dye. By 1982 it had grown and was established as Taverham Nursery Centre, it continued to expand into what today, one of Norfolk's premier Garden Centres

Located just outside Norwich, it is easily accessed from the new Northern Distributer Route and is well worth a visit, for those wishing to visit a traditional independent, family run garden centre that stocks everything you need for your garden.

It has one of the largest selections of plants and shrubs in Norfolk, much of which is grown on site. You will find everything you need to maintain your garden along with expert advice from a team of highly experienced horticulturists, who are always willing to give advice.

There is a large selection of greenhouses and garden building, alongside everything you need to landscape your garden.

If you are interested in house plants, a visit to Taverham is a must. They have a huge selection to choose from, which includes many rare and exotic species. In recent years they have become one of the prime destinations in East Anglia for those seeking out something special for their collection.

Whether its plants or garden furniture, Taverham is the place to go. There is a huge selection of garden furniture and BBQ's on display, all of which are in stock and available for delivery anywhere in Norfolk. You will find a great range of products at very competitive prices from all the major suppliers.

While you are there, call into the aquatics centre to see a great selection of fish from all around the world along with everything you need to create your own tropical world.

Finally, a visit to Magnolias Restaurant to sample their home cooked meals, cakes and scones.

Along with easy access, lots of free parking and no queues, what more could you ask for?



Taverham EST 1982
NURSERY CENTRE

01603 860522
Fir Covert Road, Taverham, Norwich, NR8 6HT

www.taverhamnursery.co.uk

OPENING TIMES:
MON - SAT 8:30AM - 5:30PM
(including Bank Holidays)
SUN 10:30AM - 4:30PM

Editorial by: Taverham Nursery Centre Tel: 01603 860522 www.taverhamnursery.co.uk



Taverham EST 1982
NURSERY CENTRE

Come and see our Exceptional Summer range of outdoor furniture and BBQs

MAGNOLIAS
RESTAURANT

Why not have lunch or afternoon tea in Magnolias Restaurant

01603 860522
www.taverhamnursery.co.uk
Fir Covert Road, Taverham, Norwich, NR8 6HT

OPENING TIMES:
MON - SAT 8:30AM - 5:30PM
(including Bank Holidays)
SUN 10:30AM - 4:30PM

THE BELL AT MARLINGFORD

01603 880263

WWW.THEBELLATMARLINGFORD.CO.UK

THE BELL AT MARLINGFORD,
BAWBURGH ROAD, NORFOLK NR9 5HX

Set in an idyllic rural location, The Bell at Marlingford prides itself on making every customer feel like a local. We are a family friendly place that likes to welcome all, including well-behaved dogs.

Aiming to celebrate Norfolk produce as much as possible, we work with some of the best producers around Norfolk, such as Swanton Morley Butchers, Lakenham Creamery, Lacons Brewery, Home Farm Gin and many other small, independent breweries and suppliers from our area. Our selection of local produce is fantastic and certainly worth a try.

We are so proud to be working with the small businesses that provide us with fresh, local ingredients that this year The Bell at Marlingford will be opening a community convenience store on our premises and will be selling a lot of the goods that we serve in our restaurant.

Keep an eye on our Facebook page for updates and events, and we look forward to welcoming you all very soon!



£50 OFF
ALL ORDERS OVER £250

norwich
sunblinds

www.norwichsunblinds.co.uk

T&Cs apply.

Units 11-14 Haverscroft
Industrial Estate, New Road
Attleborough, NR17 1YE

01953 544015



Award winning, steakhouse
style dining in Norfolk.

Contemporary and classic dishes from
flame grilled burgers and local steaks
to hand stretched pizza, skewers,
home smoked meats, fish and vegan.

Large beer garden for al-fresco dining, kids play area,
real ale, craft beer, fine wines and local gin.

Look out for our August Bank Holiday Sunday
'Band & BBQ' live music event.



Thefoxsteakhouse.co.uk

01603 755362



The Fox Steakhouse,
Cromer Rd,
Hevingham, Norfolk,
NR10 5LY

Online or IRL (In real life), Thornham Deli has the personal touch.

“When we first opened the doors to Thornham Deli, the founders, Janie Thompson and Jeanne Whittome set out the expectation that every customer choosing to visit the Deli should feel they are a valued and important member of our Deli community.

While so many things have changed in the past two years, that ethos has remained at the heart of our customer care and we work ceaselessly to ensure that anyone visiting the Deli is greeted with a smile.

However, the nature of shopping has changed dramatically in the past two years with far more emphasis on online shopping. And as is the case with the TD team, we have moved with the times.

Our online shopping experience brings all the quality, style and range that customers have come to associate with Thornham Deli. This includes our stylish boutique home range and some really fabulous and eye-catching women's clothing. When you shop with us online, you will discover that the team behind the screen is as friendly and warm as the team you meet in the shop.

If, however, you are able to join us in the Deli, then you will discover that here too we have moved with the times. Our shelves in the food section remain stocked with fabulous ingredients, many of them locally sourced and with seasonality and quality the watchwords. The blast chiller carries a range of meals prepared by our kitchen team so that you can serve up delicious, healthy meals even when time is your enemy.

Our drinks section contains a range of beverages from around the world but we have dedicated plenty of space to the amazing beers, wines and spirits that have been produced locally.

The Deli counter, as ever, is well-stocked with beautifully tempting pastries and cakes and we will happily make up a hamper so you can enjoy a picnic on one of our beautiful beaches.

Along with our spacious new restaurant area, our outside eating spaces and our takeaway meals service, Thornham Deli has moved with the times

and ensured that we meet the needs of our customers both near and afar.

So, if you are unable to visit Thornham Deli, then let Thornham Deli come to you. Browse our online shop, drop us an email or call us with any questions and we will help you to enjoy your Thornham Deli experience, wherever you are.”



Thornham Deli
High Street
Norfolk,
PE36 6LX

01485 512 194

www.thornhamdeli.co.uk



Eat, drink, shop & stay



The Worlds End MULBARTON

Open 7 days for lunch and
evening meals

Enjoy our Sunday Roast or our Steak
Night on Thursdays
Friday night is curry night.

01508 570205

Norwich Road, Mulbarton,
Norwich NR14 8JT

theworldsendpub69@aol.com
www.theworldsendpub.co.uk

Editorial by: Thornham Deli Tel: 01485 512194 www.thornhamdeli.co.uk

Model Railways, Vintage Toys, Dolls Houses, Model Boats, Cars, Arcade Games and much more.



WROXHAM
Miniature
WORLDS
A WHOLE WORLD OF WONDER!

Find us opposite Wroxham Station
☎ 01603 781728

Station Business Park, Horning Road West, Hoveton, Norfolk NR12 8QJ



www.wroxhamminiatureworlds.co.uk



SARACEN'S HEAD

MIDDLE OF NOWHERE, CENTRE OF EVERYWHERE

A Georgian Inn nestling in the heart of the North Norfolk countryside, providing a unique place to eat, drink and stay.

Unwind with a drink and enjoy a delicious meal prepared by our chefs, using the best local produce.



Open Wednesday to Sunday for lunch and dinner.

Wednesday to Saturday Lunch
orders from 12.00pm to 2.00pm.

Sunday lunch orders from 12.30pm to 2.30pm.

Dinner from 6.30pm to 8.30pm,
except Sundays 6.30pm to 8.00pm.

come and find us!

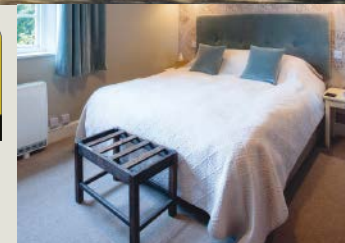

t: 01263 768909 e: info@saracenshead-norfolk.co.uk www.saracenshead-norfolk.co.uk

The Saracen's Head, Wolterton, Norfolk NR11 7LZ



The PLOUGH INN *Norfolk*



VISIT US TODAY

You will receive a warm welcome at our traditional inn which is located just one mile south of the historic market town of Aylsham.

The restaurant menu offers a wide selection of traditional favourites and interesting specials. Furthermore, an array of dishes to cater to dietary requirements; We even do vegan & dairy-free whippy ice cream. All created by our talented head chef and his team.

Our traditional inn also features 11 comfortable en-suite rooms available for accommodation.

01263 735000

WWW.PLOUGHINNMARSHAM.CO.UK



Available on the iPhone
App Store

ANDROID APP ON
Google play



S



The Swan Freehouse pub and restaurant with rooms is a must try, if you're into local ales, good food and fine wine, which all comes with a warm welcome from our front of house team.

Menus created using only the best ingredients from local farmers, fishermen and artisan producers.

The Swan, Church Plain, Loddon NR14 6LX
01508 528039 www.theloddonswan.co.uk

The Gallow

Fakenham Sports Centre Association Limited

Incorporating :

**Gallow Indoor Bowls Club, Fakenham Golf Club,
Fakenham Squash Club, Fakenham Tennis Club
Fakenham Bridge Club, Fakenham Bowmen**
Social Membership is also available

Including :Bar and Restaurant
Private Parties catered for

Everyone Welcome

Open Daily from 9am

Tel : 01328 862867

Email : info@fakenham-sports.co.uk

www.fakenham-sports.co.uk

EAT • DRINK • SOCIAL

VENUE FOR DINING, EVENTS & LEISURE



KINGSHEAD
coltishall



Monday – no food – bar open from 12

Tuesday food from 5pm-8pm

Wednesday to Saturday food 12-2pm 5-8pm

Sunday 12-5pm for food including Sunday roast

Booking always advised

The stretch of river has free moorings for 24 hours
on a 'first come' basis.



fine dining in the heart of the Norfolk Broads

**The King's Head, 26 Wroxham Road,
Coltishall, Norfolk NR12 7EA**

01603 737426 www.kingsheadcoltishall.co.uk

Winner of British Sewing Awards 2021



Sew Simple – voted as best Independent Retailer by our customers we have maintained our place as East Anglia's premier Independent sewing and handicraft store. Founded in 1995 it has built its reputation on providing quality goods and first class service. Staff are friendly, knowledgeable and motivated. There's nothing we like better than providing advice and sharing ideas with customers.

A choice of over 3,000 bolts of 100% cotton fabric including beautiful batiks and Tilda suitable for all your quilting projects plus a large range of poly cottons, Aida, wipeable fabric for alfresco dining and much much more. Simplicity and McCall's paper patterns for those taking their first steps or the more experienced dressmaker. With all the complimentary haberdashery a sewer requires.



Stocking the well respected Range Silver sewing and embroidery machines with free tutorials with every purchase.

What's better than hand stitching that special gift. Cross stitch, tapestry and craft kits including Corinne Lappiere, the ever popular Wrendale designs by Both Threads, and Heritage.

Stockists of Sirdar and James Brett wool and the new yarns made from recycled materials with staff on hand with helpful advice for all your knitting and crochet projects.

Moving to larger premises in 2005 to meet increased customer demand we were able add the

prestigious Winsor and Newton artist materials with a large selection of discounted artists canvas and drawing paraphernalia.

Continuing with our quest to provide great crafting opportunities Sew Simple are excited to be launching its brand new range for crafting that special celebration cake. Cake tin hire, coloured icing and dyes all stocked to satisfy every cooks artistic aspiration.



From model kit cars and motorbikes, Children's craft kits and materials to candle making and jigsaws we continue our aim to cater for all our crafting customers

In addition, Sew Simple prides itself on providing many fun and informative workshops and demonstrations for the beginner or the more experienced crafter. Plus a weekly social bringing people together, offering friendship and an opportunity to share your own projects.

Sew Simple is but one of many interesting independent shops located to the rear of Taverham Nursery Centre, served by large free car park. Open 7 days a week.



Norfolk's premier destination for a massive range of fabrics, needlework, art and craft supplies!



**Open 7 Days a Week
Free Parking**

Taverham Country Shopping Centre,
Fir Covert Road, Taverham, Norfolk NR8 6HT
Tel: 01603 262870 www.sewsimple-norfolk.co.uk



**KEN'S
CORN STORES**
EST. 1956

- 🐾 Large range of animal foods and accessories
- 🐾 Quality products
- 🐾 Friendly, knowledgeable staff
- 🐾 Advice on pet nutrition
- 🐾 Good, old-fashioned service
- 🐾 Competitive prices

first for feed and so much more

Taverham Country Shopping Centre,
Fir Covert Road, Taverham, Norfolk NR8 6HT
Tel: 01603 861370 www.kenscornstores.co.uk



Groveland Restaurant is nestled deep in the North Norfolk countryside in Roughton, just 10 minutes from the popular resort of Cromer. Join us for a relaxed dining experience and enjoy our rock and roll retro inspired décor and music, or dine alfresco on our flower lined patio with stunning views of the countryside and glorious sunshine all day (if you're lucky of course)!

Breakfast rolls, main courses, daily specials, snacks, paninis and sandwiches, homemade cakes and scones.

Free ample parking, four legged friends welcome.

GROVELAND RESTAURANT NR11 8TB



The White Pheasant

Public House, Great Witchingham



ROAST DINNER SPECIAL

Monday Lunch 12:00 - 3:00

2 Course Roast Dinner with Dessert

£8.95

STEAK NIGHT

Wednesday Evenings from 6pm

2 Meals for £19.95

01603 863557

thewhitepheasant@hotmail.com

www.thewhitepheasantnorfolk.com



PLUS
20
EN-SUITE
ROOMS

One of the best places to eat on The Broads



the boathouse

ormesby broad

www.theboathouseormesbybroad.co.uk

Tel: 01493 730342

The Chequers Hainford was our first site. A well known dining pub needing a fresh approach and fresh is what we went for. Our mantra here is Fresh, Seasonal & Local with every beer sold across the bar brewed within the region and not available nationally, and dishes on the menu changing every few days based on what is seasonal and available locally from producers and suppliers. Over the last year the garden has been extended, a heated courtyard added and the derelict barn at the rear converted to a function space and we've still got more



about the regions hospitality sector and looking forward to our growth plans for the next 12 months.



THE CHEQUERS

HAINFORD NORFOLK

COUNTRY PUB & DINING

FRESH, LOCAL &
SEASONAL FOOD &
DRINK



REAL ALE PIE & MASH

The
CROWN
— at Trunch —

01263 722341
THE CROWN, FRONT STREET, TRUNCH, NR28 0AH

© @ THECROWNATTRUNCH
WWW.THECROWNATTRUNCH.CO.UK

01263 722341
THE CROWN, FRONT STREET, TRUNCH, NR28 0AH



 @THECROWNATTRUNCH
WWW.THECROWNATTRUNCH.CO.UK



**THE
WHITE
SWAN**
Gressenhall

A COUNTRY PUB FULL OF COMMUNITY SPIRIT

Issue 25 | Summer | EatoutNorfolk Magazine 31

Joy Thai Food Takaway

An authentic family run Thai restaurant situated next to a cosy English pub, the perfect combination of fusion and flavour with an option to dine inside, outside or takeaway. Experience the taste of Thai right here in Norfolk.



OPENING TIMES
Thursday - Saturday
4:30pm - 8:30pm

07775 362863

"You are welcome to eat your takeaway food at the pub or in the beautiful beer garden"

ROSE & CROWN PUB
59 BUNTON RD, FRETTEHAM, NORWICH, NR12 7NE

Joy Thai Food

STARTERS		MAIN DISHES	
1. CHICKEN SATAY	£4.95	TOFU / VEGETABLE / VEGAN	£6.95
Marinated chicken skewered on bamboo stick served with homemade peanut sauce and cucumber salad. (SO)(PN)		CHICKEN	£7.95
2. THAI STYLE PORK ON STICK	£4.95	BEEF	£8.95
Thai-style marinated pork skewered on bamboo stick, served with sweet chilli sauce. (M)(SO)(D)		PRAWN	£9.50
3. SPRING ROLL VEGETABLE (V)(VE)	£4.95	13. TOM YUM	
3. SPRING ROLL PRAWN (SH)	£5.95	The most famous dish in Thai cuisine. Hot and sour soup cooked with Thai herbs, tomatoes and mushroom. (F)(SH)	
Mixed vegetables or prawn mixed with Thai herbs wrapped in pastry and deep fried. (G)(SO)		14. THAI GREEN CURRY	
4. CHICKEN WING	£4.95	Green curry paste cooked in coconut milk, carrot, red peppers, bamboo shoots, green beans, green peas and fresh basil. (F)	
Deep fried chicken wings, served with sweet chilli sauce. (G)		15. THAI RED CURRY	
5. THAI DUMPLING	£4.95	Red curry paste cooked in coconut milk, carrot, red peppers, bamboo shoots, green beans, green peas and fresh basil. (F)	
Marinated minced pork with Thai herbs, vegetables, dried mushrooms and water chestnuts, wrapped in wonton pastry and steamed, served with sweet soy sauce. (SO)(SE)(E)(G)		16. PANANG CURRY	
6. VEGETABLES TAMPURA (V)(VE)	£4.95	Pa-Nang curry paste cooked in coconut milk, red pepper, green beans and kaffir lime leaves. (F)	
Vegetables in a tempura batter served with sweet chilli sauce. (G)		17. MASSAMAN CURRY	
7. FISH CAKE	£4.95	Massaman curry paste cooked in coconut milk, potatoes, onions, sprinkle with roasted peanuts and deep fried sliced shallots. (PN)(F)	
Minced fish mixed with minced prawn, green bean, kaffir lime leaves served with pickled salad, sweet chilli sauce and crushed peanut. (F)(PN)(SH)		18. STIR-FRIED WITH OYSTER SAUCE	
8. GOLDEN PARCEL	£4.95	Stir-fried selection of vegetables with oyster sauce. (M)	
A mix of mozzarella brie, mozzarella and cheddar cheese wrapped in pastry and deep fried, served with sweet chilli sauce. (D)(G)		19. PAD KRA PROW - CHILLI & BASIL	
9. CRISPY CALAMARI	£5.95	Stir-fried with garlic, chilli, basil leaves, onion, green beans, mushroom and red pepper and holy basil leaves. (M)(SO)(F)	
Deep fried curamari topped with fresh chilli, spring onion, black pepper, sugar, salt and fried garlic. Served with sweet chilli sauce. (G)(E)(SH)		20. STIR-FRIED WITH CASHEW NUT	
		Stir-fried cashew nut with chilli oil paste, mushrooms, carrots, red pepper, onions and sweet basil. (M)(SO)(G)(N)	
EXTRAS			
10. PRAWN CRACKERS (G)(M)(SH)	£2.50	21. STIR-FRIED WITH GINGER	
11. CHIPS (VE)	£3.50	Stir-fried ginger with garlic, carrot, spring onion, mushrooms, red peppers and onions. (M)(SO)(SE)	
CHIPS TOPPED WITH MOZZARELLA CHEESE	£4.50	22. GARLIC & PEPPER STIR-FRIED	
CHIPS TOPPED WITH CURRY SAUCE	£4.50	Stir-fried garlic and black pepper. (M)	
12. CHIPS & CHICKEN NUGGET (G)	£5.95	23. SWEET AND SOUR	
		Light battered stir-fried with tomatoes, onion, red pepper, pineapple, cucumber and spring onion in our home made sweet and sour sauce. (G)	

CHEF'S SPECIALS

24. STIR-FRIED CRISPY BELLY PORK	£8.95
Crispy belly pork stir-fried with chilli, garlic and heart cabbage. (M)(F)	
25. CRISPY BEEF	£9.50
Lightly battered beef slices topped with homemade sweet chilli sauce. (E)(G)(SE)	
26. WEEPING TIGER BEEF	£9.95
Grilled sirloin steak marinated in homemade Thai sauce, served with chilli sauce. (M)(F)	
27. LABB	£8.95
CHOPPED CHICKEN / CHOPPED DUCK / MINCED BEEF	
Cooked with chilli powder, crushed roasted rice, lime juice, shallots, mint leaves, spring onion and coriander. (F)	
28. PHLA PLA SEA BASS - SEA BASS SALAD	£9.95
Deep fried filled Sea bass topped with thai salad sauces, green apple, onion, mint leaves and cashew nut. (F)(SH)(N)	
29. GIANT PRAWN IN GARLIC & BUTTER SAUCE	£10.95
Grilled giant prawn with shell on topped with stir-fried garlic, butter and chilli oil paste. (D)(SH)(M)	
30. ROASTED DUCK RED CURRY	£9.95
Roasted duck cooked in red curry paste, coconut milk, green peas, pineapple, tomatoes, kaffir lime leaves and fresh basil. (F)	
31. CRISPY DUCK	£9.95
Deep fried duck topped with homemade tamarind sauce. (G)(SE)	
32. PORK SPARE RIBS	£8.95
Slow cooked pork spare ribs in special Thai sauce. (M)(SE)(G)	
33. SOM TAM THAI (PN)	£8.95
33. SOM TAM WITH PLARA	£9.95
Shredded unripe papaya, fresh chilli, tomatoes, green beans, peanuts and fresh garlic with spicy Thai salad dressing. (F)	
	
RICE	
37. STEAMED RICE	£3.50
Steamed jasmine rice.	
38. STICKY RICE	£4.00
Steamed sticky rice.	
39. COCONUT RICE	£4.00
Plain rice gently steamed with coconut milk.	
40. EGG FRIED RICE	£4.00
Steamed jasmine rice stir-fried with egg. (E)(SO)	
NOODLES	
TOFU / VEGETABLE / VEGAN	£6.95
CHICKEN	£7.95
BEEF	£8.95
PRAWN	£9.50
34. PAD THAI	
Famous Thai traditional rice noodles stir-fried with carrots, bean-sprouts, spring onions and served with crushed peanuts. (E)(M)(PN)	
35. PAD KEE MAO	
Stir-fried rice noodles with spicy sauce, garlic, onion, mushroom, green bean, bamboo shoots and basil leaves. (M)(F)(SO)	
36. EGG NOODLES	
Stir-fried egg noodles with onion. (E)(M)	



Breakfast - Lunch - Dinner

As one of the original pioneers of gastropub dining in Norfolk, The Kings Head offer a monthly changing a la carte, a 48.5 mile seasonal and a lighter bites menu for all to enjoy.

Our heated alfresco area is the ideal location for events. Combined with a new second kitchen with a state of the art pizza oven taking centre stage, we have the perfect recipe to host corporate & private parties. Keep an eye on social media for the next in house events!



2 AA Rosettes



4 AA Gold Stars



www.kingsheadbawburgh.co.uk
01603 744977 || Harts Lane, NR9 3LS
hello@kingsheadbawburgh.co.uk

Editorial by: Joy Thai Food Tel: 07775 362863

Something for the kiddies!



As the summer holidays approach, it's the perennial question for parents, grandparents and carers: 'What can we do with the kids?' It's never a chore to spend time with the little ones but you also know that there will be a day when the beach is not enough – it is either too cold, too rainy or simply a change is required. Luckily there are plenty of other things to do across the county.

Gardens could be high on the agenda. Not only does the Bressingham Steam and Gardens host a museum dedicated to steam engines, it also has several narrow-gauge rail lines and a number of types of steam engines and vehicles in its collection. It is also the home of the national Dad's Army exhibition.

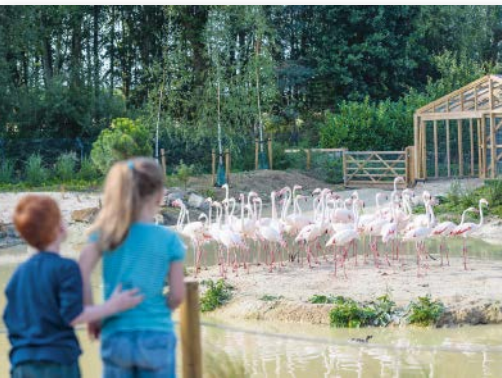

Also opening up its doors for childrens' adventures is the Pensthorpe Nature Park. The Secret Garden houses a secret wildlife trail and it will lead little explorers on missions and activities that are both fun and guaranteed to spark a real interest in the natural world. If trains and other steam engines are likely to spark an interest then a trip to Bressingham Steam and



Finally, in our selection of activities for the kids, there is the adventure that awaits at BeWILDerwood. Anywhere that can boast treehouses, Wobbly Wires, Slippery Slopes, Crocklebogs, Twiggles and Boggles, plus storytelling, boat rides and Den Building has got to be worth a visit. These are just a few of the many, many more activities - both one-off and regular - that are being organised throughout the county to make sure that your children love and cherish their time in Norfolk as much as you do.

CREATIVE SUMMER CLUB

FOR AGES 5-7

MONDAY 8 - FRIDAY 12 AUGUST
TIME: 10am-12pm

Join us for a week of drama and musical theatre! Take part in amazing drama games and activities. Build confidence, share ideas, work together and have fun!!

BOOKING & INFO: thegarage.org.uk | 01603 283382

My First: Summer Holiday

FOR AGES 2-5

EVERY FRIDAY IN AUGUST
TIME: 10-11am

Join us on a round the world tour to rainforests, wild safaris, deep sea diving and a magical treasure island! Through dance and drama we'll create amazing adventures with props, music and storytelling!!

BOOKING & INFO: thegarage.org.uk | 01603 283382



ELVEDEN COURTYARD



Take a pleasant walk around our nature trail followed by lunch in our restaurant then enjoy a relaxed shopping experience in our farm & gift shop.
Free on-site parking.

Open Thursday to Monday 10.00am – 4.00pm
Elveden Courtyard, London Road,
Elveden, Thetford, IP24 3TQ

01842 898068 estate.shop@elveden.com



Tim and Koi offer a warm welcome at The New Forge, Aylsham, a restaurant of English and Thai Fusion.

Situated just a few miles north from Norwich Airport on the A140 (just before you reach the historic market town of Aylsham on the River Bure) next to Aylsham Garden Centre.

Serving freshly prepared Thai and English food 7 days a week, the extensive menus cater for all ages and pallets. Booking is always recommended as despite being able to seat over 130 people we do fill up quickly during peak periods – however, we will always try to find you a table as soon as possible if you don't have a booking during these times.

On warmer days, our covered patio area and our extensive garden offer additional seating for that relaxing outdoor experience, and our refurbished children's play area now has a safety fence and additional play equipment.

Sunday Carvery

from 12 noon - 3pm

Adults £10.95 Children £7.50

Open 6 days a week - 12:00 - 23:00

Food served: Tues - Thur: 12:00 - 14:30 17:00 - 20:30

Fri - Sat: 12:00 - 21:00 Sun: 12:00 - 20:30

Closed on Mondays except Bank Holidays

Norwich Road, Aylsham, Norwich NR11 6UD
Tel: 01263 734275 www.thenewforge.co.uk

The Big Skies

The Feathers, Holt

Discover the delights of North Norfolk cuisine with a visit to The Feathers in Holt. The dog-friendly pub with rooms has been a staple in the town since it was established on the site of the old cattle market in 1650. The pub and rooms have recently undergone a full refurbishment, which has breathed new life into the popular pub and restaurant. The décor pays homage to the town's Georgian heritage, with oak furniture and leather textures, while the restaurant has a light and airy feel with unique furnishings.



The kitchen serves up traditional favourites made with the freshest ingredients from local suppliers. Expect to find lots of grazing and sharing dishes, together with coastal dishes and the tastiest Sunday roast with all the trimmings. During warmer months, guests can dine alfresco in the welcoming pub garden, complete with plenty of tables for cyclists, walkers and guests to rest their legs, while four-legged friends can sample some delicious treats from the doggie menu. Treats include Denzel's Baked Chews and Soft 'n' Squishy Treats, all washed down with a Bottom Sniffer Beer or Posh Pooch Rosé Wine, non-alcoholic of course. Just a short walk away are ten additional rooms at The Lawns Rooms, perfect for larger family groups and those that want to escape the hustle and bustle.

The Globe Inn, Wells-next-the-Sea

The pet-friendly Globe Inn in Wells-next-the-Sea is great for a culinary getaway in the centre of a bustling seaside town. The pub and kitchen has recently been refurbished to reflect the town's maritime charm, with lots of fun travel ephemera adorning the walls. Sample some of the freshest dishes, from beef cattle nurtured on local estates to seafood brought straight up from the quay; the team of chefs work with local butchers and fishermen to source the best ingredients.

Some people come just for the food, and we can see why, but Wells-next-the-Sea has plenty to offer. The sandy beach is just a few minutes' drive or a scenic 30-minute stroll away, perfect for throwing a frisbee for a four-legged friend or building sandcastles with the little ones. Back at The Globe Inn, the 19 rooms are a welcoming retreat at the end of the day, with a choice of rooms, with varying different sizes and styles. All rooms are dog-friendly and there even special Sandy Paws stay packages that include a bed, special treat and doggie gift that your pooch is sure to love.



YOU'LL LOVE
THE BIG SKIES
AND THE LITTLE DETAILS...

Our pubs, inns, and restaurants, all have a strong sense of place. Menus inspired by season and ingredients the area has to offer, interiors brimming with atmosphere, stylish details and thoughtful touches.

Sun filled terraces and gardens perfectly pitched to deliver our Chestnut outdoor hospitality.

Time to linger? Book a room. There's plenty to choose from - coastal, country and market town locations, perfectly placed for a wander and an explore.

We look forward to welcoming you soon, just get in touch so we know when to expect you!

THE PACKHORSE
MOULTON
thepackhorseinn.com

THE RUPERT BROOKE
GRANTCHESTER
therupertbrooke.com

THE NORTHGATE
BURY ST EDMUNDS
thenorthgate.com

THE THREE BLACKBIRDS
WOODDITTON
threeblackbirds.co.uk

THE BLACK LION
LONG MELFORD
theblacklionlongmelford.com

THE WESTLETON CROWN
WESTLETON
westletoncrown.co.uk

THE SHIP
DUNWICH
shipatdunwich.co.uk

THE EIGHT BELLS
SAFFRON WALDEN
theeightbellsaffronwalden.com

THE WEEPING WILLOW
BARROW
theweepingwillow.co.uk

THE CROWN
STOKE BY NAYLAND
crowninn.net

THE GLOBE INN
WELLS-NEXT-THE-SEA
theglobeatwells.co.uk

THE CRICKETERS
CLAVERING
thecricketers.co.uk

THE FEATHERS
HOLT
thefeathersholt.com

THE CARPENTERS ARMS
GREAT WILBRAHAM
carpentersarmswilbraham.co.uk

THE MALTINGS
HOLT
themaltingsweybourne.com

THE LAWNS
HOLT
thelawnsholt.com

chestnutgroup.co.uk

@ChestnutCraftedHospitality

CHESTNUT

Need a till system you can count on?



Established in 1975
ECR has provided cutting edge EPOS
solutions for over 45 years across the
globe.



Touchscreen EPOS, cash registers
and handheld solutions starting
from £35 per month



With our partner Tellystream, we can
provide networking, CCTV and
telecoms solutions to give you the
complete package



Partnering with Dojo, we offer a fully
integrated card solution that makes
handling your card payments
effortless.

ECR | Eastern Cash Registers

Est. 1975



 01603 610559



ecr-tech.co.uk



Newmarket Street,
01603 631557



Bishopsgate
01603 629417



Grove Road
01603 628466



Unthank Road,
01603 660706



Wensum Street
01603 633122

De'Ath Hospitality

For more information
Nick or Briony De'Ath

hello@nwbdhospitality



*where the views are as
good as the food...*

Filby Bridge Restaurant



We offer a fabulous
a la carte menu with a
superb variety of fresh fish plus
an excellent lunchtime menu
and superb coffee & cakes.

*You just need to visit
us to experience great food!*

Main Road, Filby, Gt. Yarmouth NR29 3AA

Tel: 01493 368142

www.filbybridgerestaurant.com

FREE 



THE
ROMAN CAMP INN

DISCOVER A WELCOME DIFFERENCE

Whether you come to us overnight on business, or
for a relaxing holiday you'll find the essentials so
generously taken care of at this delightfully hospitable
inn that they become luxuries in themselves.

Our bedrooms are all decorated and furnished to the
highest standard and our restaurant offers excellent
food throughout the day, our bars are open all day
for real ales, morning coffee and afternoon tea.



HOLT ROAD, AYLMEYTON, NORFOLK
NR11 8QD TEL: 01263 838 291

enquiries@romancampinn.co.uk

www.romancampinn.co.uk





ENJOY A STROLL
ALONG THE BEACH
AND ...

*Dine
by the Sea!*



Great food & Good times by the Sea!

The Beach Cafe & Bistro, Lower Esplanade, Gorleston-on-Sea Norfolk, NR31 6BT

01493 657001 | jayjaysatthebeach.com



OPEN ALL YEAR